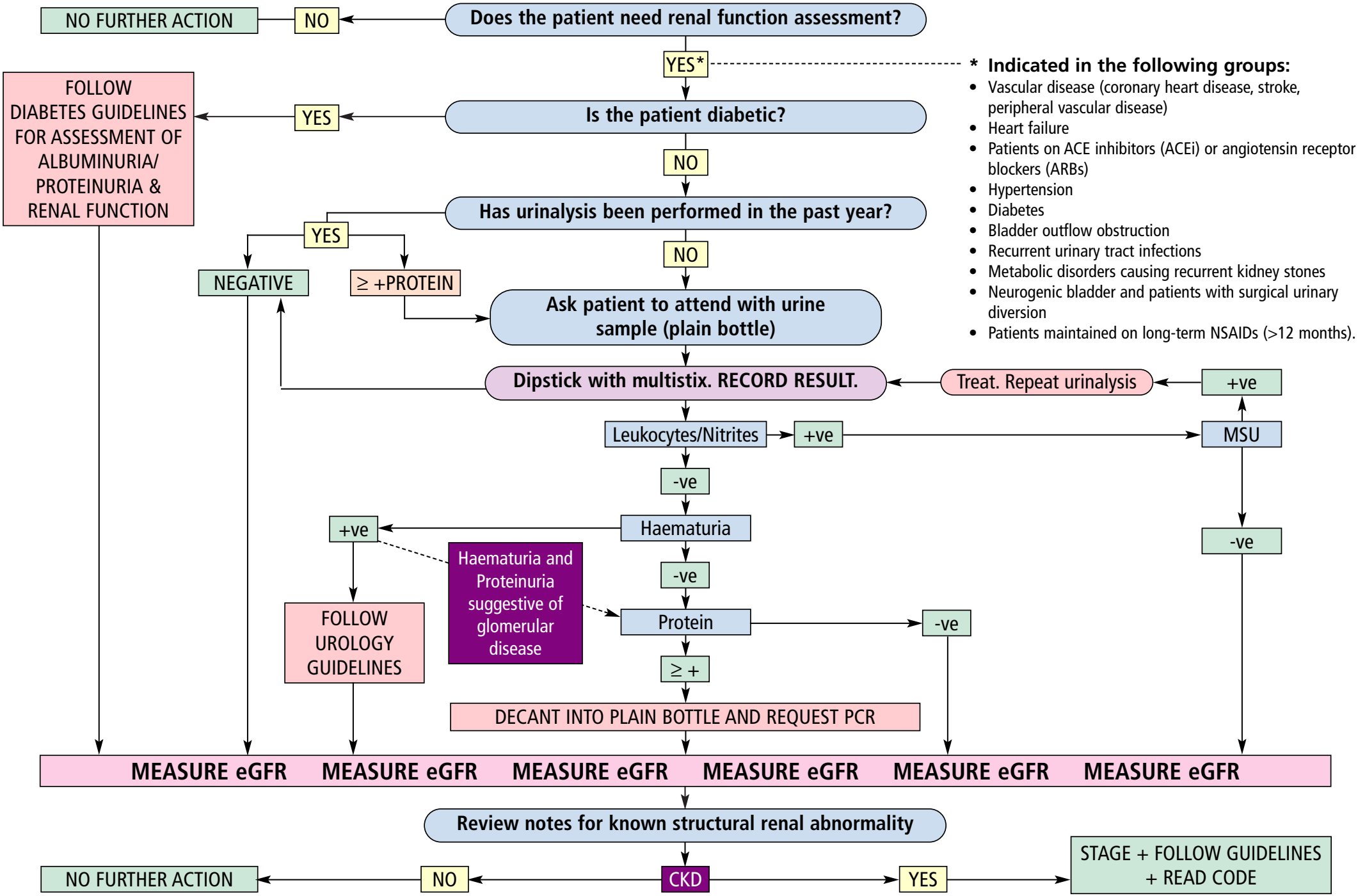TESTING RENAL FUNCTION - AN AID FOR CLASSIFICATION OF SUSPECTED CKD